

KARIBAN

K2029

Kids Bio180 pique polo shirt

- Organic combed cotton.
- Piqué knit.
- No label: 100% customisable to your brand.

100% organic cotton. Straight fit. Combed cotton and pique knit. Enzyme-washed. 1 x 1 rib neckline and cuffs. Placket with two matching buttons. Matching taped neck finish in the main material inside the collar. Backed shoulders. Side slits. Twin-needle overstitched finish on hem. No brand label, only a tear-off size tag for easy decoration.



4/6 years 6/8 years 8/10 years 10/12 years 12/14 years  180 g/m²

Certifications



ORGANIC COTTON



ENZYME WASHED



NO LABEL



CONFIDENCE TEXTILE



VEGAN



KID



Organic
Certified by Ecocert Greenlife.
EGL N°165951 / KARIBAN



More information

Logistic



5



25



BD - Bangladesh

Customs code



61051000

Also available in version



K2026

K2025



KARIBAN

K2029

Kids Bio180 pique polo shirt

Dimensions (cm)

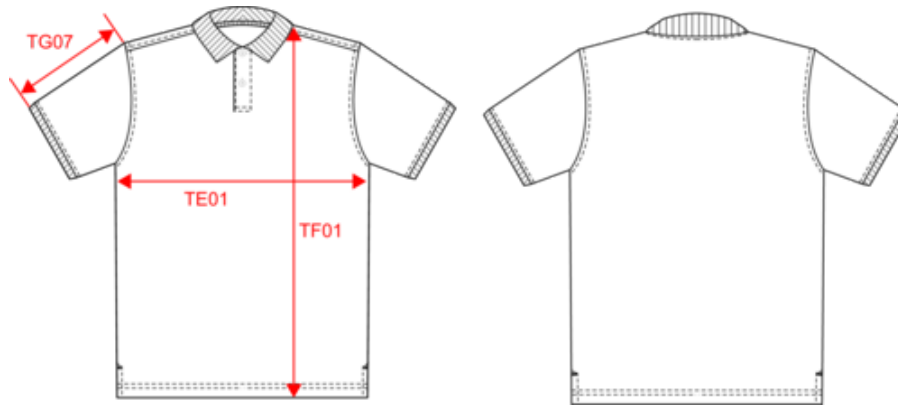

Measurements in cm	4/6 years	6/8 years	8/10 years	10/12 years	12/14 years
TE01 - 1/2 chest width at 1.5cm below armhole	34.70	36.40	39.00	42.50	46.00
TF01 - Total height from HSP	45.15	49.95	54.75	59.55	64.35
TG07 - Short sleeve length	12.45	14.55	16.75	19.05	21.35

KARIBAN

K2029

Kids Bio180 pique polo shirt

Colours information



Black
RVB : 35,35,37
Pantone C : 433C / Black
Pantone TCX : 19-4012TCX / 19-4004TCX



Forest Green
RVB : 41,62,48
Pantone C : 5605C
Pantone TCX : 19-5918TCX



Grey Heather
RVB :
Pantone C : Based on 417C
Pantone TCX : Based on 18-5203TCX



Light Royal Blue
RVB : 53,95,151
Pantone C : 653C
Pantone TCX : 18-4041TCX



Navy
RVB : 41,46,56
Pantone C : 433C / Black
Pantone TCX : 19-4012TCX / 19-4004TCX



Red
RVB : 195,32,54
Pantone C : 200C
Pantone TCX : 19-1664TCX



White
RVB : 236,236,252
Pantone C : White
Pantone TCX : 11-0601TCX



Wine
RVB : 83,36,48
Pantone C : 504C
Pantone TCX : 19-1528TCX

Logistic



5



25

Sizes	Width (cm)	Height (cm)	Length (cm)	Net weight (kg)	Gross weight (kg)	Pieces/Box	Pieces/Bundle
4/6 years	40.00000	14.00000	60.00000	2.65000	3.90000	25	5
6/8 years	40.00000	14.00000	60.00000	3.00000	4.25000	25	5
8/10 years	40.00000	14.00000	60.00000	3.35000	4.60000	25	5
10/12 years	40.00000	14.00000	60.00000	3.90000	5.15000	25	5
12/14 years	40.00000	14.00000	60.00000	4.35000	5.60000	25	5